The Times-Virginian

Is on Newsstand Sale

5c Per Copy

at

West End Market

Parkway Texaco Station

M. J. House, Prop. Route 24

Spencer Drug Store, Inc.

Appomattox Garment Co. Canteen

G. P. Brannan's

Norman H. Jones
Spout Spring, Va.

Guill's Esso Service Station No. 2

Times-Virginian Office

If You Wish To Be A Newsdealer Contact This Office

Cub Scouts To Recharter

The Cub Scout Program will get off to a new start on Thursday night, April the 27th, at 7:30 p.m. in the Appomattox Elementary School Cafeteria. All parents with boys 8, 9 and 10 years of age interested in the Cub Scout Program are invited to attend with their boys.

The Cub Scouts will be registered and assigned to dens at this meeting.

Memorial Methodist Church will sponsor the Cub Scout Pack and Mr. Thomas F. Norris, Jr., Superintendent of the local National Park will be Cubmaster. A Cub Pack Committee is being formed.

Please note this date and arrange to attend if your boy wishes to join in the Cub Scout Program.

Pamplin

Pamplin, April 18—Mrs. W. B. Ford is visiting in the home of her son-in-law and daughter, Mr. and Mrs. F. E. McCauley of Fredericksburg.

Mrs. L. L. Dickerson spent several days last week in the home of her son-in-law and daughter, Mr. and Mrs. H. G. Heen_te of Roanoke.

Mrs. Elsie Moffette visited in the home of Mr. and Mrs. C. H. McCall last week.

Mr. and Mrs. Billy Southall and children of Richmond were weekend guests in the home of her parents, Mr. and Mrs. A. R. Southall.

Miss Kay Winsett of Richmond was a week-end visiter in the home of Mr. and Mrs. W. J. Payne.

Oakville

Oakville, April 19— We are glad to say Mr. Clark Lewis is home from hospital doing just fine, also Mrs. Richard Bondurant.

Mrs. Clark Moore attended the District III of Federation Home Demonstration Clubs in Chatham on Thursday.

Mr. and Mrs. Jessie Campbell visited her parents, Mr. and Mrs. Louis Moore Sunday afternoon; also Mr. and Mrs. _unnell Jordon and daughter, Koren.

Mrs. Flemming Drinkard had a Tupp__ party Monday night with large attendance.

We were sorry to hear of the death of Mrs. Arren Smith's grandmother. She died in New York City. We missed seeing them at Mt. Comfort Sunday.

MRS. BRIGHTWELL'S CLUB

Mrs. Brightwell's 4-H Club met Wednesday, April 12. Mr. Smith urged us to collect 25 insects. They will be judged at the next meeting. Mr. Smith told us how to give a demonstration. We worked on record books.

Homemakers Items

Blankets that do not shrink with washing have been introduced by one manufacturer, and other companies are expected to have them avaible soon.

The blankets are 100 percent orlon and are designated as "fiber sealed." Tests have shown them to resist fuzzing, matting and pilings, as well as shrinkage. After washing, the blankets retain their original bulk and fluffiness, both important factors in blanket warmth.

The blankets are made in four sizes at present and in eight colors and white. Prices are said to be in line with those of other 100 percent orlon blankets.

Lemon juice can be substituted for vinegar in almost any salad dressing recipe. It adds the desired tartness and a pleasant fruit flavor.

Stonewall

Stonewall, April 1... as if old man winter ... to stay. Fire still fee...

Mr. and Mrs. Will... two children of Por... Mrs. A. A. Hedgepe... mond spent the we... their parents, Rev. a... Leitner. Little Miss ... stayed over for a lo... her grandparents, the...

Mr. and Mrs. Herbe... III, Orange spent ... with her father, Mr. J... and other home folks.

Mrs. Rufus Burnett... Friday at the bedside ... uncle, Mr. Walter Le... Lynchburg Hospital. ... he is improving after ... last week. Hope he ... well and back home.

Mr. and Mrs. Cam... and girls and Mr. an... Showalters and son ... spent last Sunday wi... ents, Mr and Mrs. C...

Mr. Glenn Drinkard ... Jennings and Mrs. L... of Lynchburg were ... of their sister, Mrs. ... and Mr. Chick on Su...

The afternoon calle... Henry Beard and L... and Mrs. Clayton ... and Mr. and Mrs. C... ard, Jr., Mrs. Tom ... little Becky, Mrs. ... durant, Sr., and Mr. ... ard.

Sorry to know J... Jr, is on the sick list ... soon be real well ag...

Dr. Twyman Willi... at Stonewall church ... ing. He was the din... Mr. and Mrs. Martin ... Mrs. S. E. Anderson.

Mr. and Mrs. Wilto... girls, Bettie and Kitty... Mr and Mrs. Curtis ... baby at Spout Spring...

Mrs. Wilton Route... Curtis Wooten and Mi... pers in Lynchburg o...

Mr. and Mrs. Leste... ited her home folks ... evening.

Mr. Wallace Bondu... ited with Mr. and ... Bondurant at Oakville ... evening. So glad t... Bondurant is getting ... after being quite ill.

Mrs. A. B. Johnso... burg, is spending so... her mother, Mrs. J. ... is not feeling very ... time.

Mrs. J. R. Horsley ... some time in Roano... niece, Mrs. Haley and...

MRS. BEN F. SCHA...

Mrs. Nannie Tanne... 90 year old, widow of ... Ben F. Schaubach, di... day, 5 p. m, at her ... East Pennsylvania Av... Va. after a long illn...

She was the daug... late Mr. and Mrs. ... and is survived by ... Mrs. Pearl Crane, wi... her in Crewe; four ... M. Sr., and Elmer, ... and George Schaub... mond; 9 grandchildren ... grandchildren.

Funeral was at C... Church by Rev. De... Thursday at 2:30 p. ... Crewe Cemetery. M... organist and solo by ... man. He sang "Bey... set. Pallbearers were ... ertson, Mr. J. H. V... Franklin Cassady, Mr. ... Mr. V. Bliss Strauser ... old Hay.

Mr. le Roux' 4-H C...

Mr. Moody met wi... Roux's 4-H Club Fri... This was the regular ... ing. Nancy Jamerson ... stration on earthwor... gave a demonstration ... worms and other wor...

Times-Virginian

IN THE HEART OF VIRGINIA'S DARK TOBAC...

Appomattox, Va.

ESTABLISHED IN 1892

MR. AND MRS. CALVIN ROBINSON .... Editors

Entered as second-class matter at the Post Office at ... Virginia under Act of Congress of March 3, 1879.

Address all correspondence to The Times-Virginian, Ap...

Subscription rate: $2.00 a year, payable in advance. ... National Advertising Representative: Weekly Newspaper ... tives, Inc., 920 Broadway, New York City; Virginia Pre... Virginia Building, Richmond, Va. Rates upon request. Member: Virginia Press Association.

Historic Appomattox Gave Unity and Peace to America

TIMES - VIRGINIAN

A Growing Newspaper In A Growing Town

A LIVE WEEKLY NEWSPAPER AT HISTORIC APPOMATTOX COURT HOUSE VIRGINIA

VOLUME 68 NUMBER 17 APPOMATTOX, VIRGINIA, THURSDAY APRIL 27, 1961 Subscription Rate: $2 per year

Father Darkleaf

by c. h. r.

I liked the advertising slogan of ... bank in Charleston, S. C. Said: "We are not the best because we ... the oldest, but we are the oldest because we are the best."

In the morning mail we have a ... letter from SamuelL. Ferguson, ... Specialist 5th Class, US Army, ... who is currently stationed in Lyn... Kentucky. He writes of his ... pleasure of having the Appomattox ... home newspeper reach him while in ... service, and we believe he intends ... to follow through with an Army ... career.

At long last, azaleas are in full ... bloom. In Richmond Sunday, we ... saw some of the most gorgeous we ... have ever seen. Mr. AlbertRobinson ... was in Richmond over the week... end commented upon the beautiful ... Spring Show in Byrd Park, and the ... Maymont Gardens. Ah yes, and ... when we returned homfe, we were ... thrilled to find that we had 24 of ... our Azaleas in bloom. —Greetings ... to the local Flower Srow this week-end.

All Virginia should feel proud of ... the tremendous performance last ... week-end of the state's militia in ... the Centennial Parade in Richmond. We were fortunate to be ... in attendance, and were so very ... proud of the honorable units that ... marched by the Reviewing Stand. ... We had planned to "do" a longer ... write-up of this event, but we are ... in a spot" as to space and will let ... go by saying: Virginia never ... looked better!

ELEMENTARY SCHOOL TO RECEIVE AWARD

The Appomattox Elementary School will receive an award on May 12 for its participation in the ... annual wildlife eassay contest sponsored by the Virginia Commission of Inland Game and Fisheries. ... Flora Belle Williams, principal of the school, has been invited to be present on that day to receive the school award which will be presented to her by Governor Lindsay Almond, Jr. in the Senate chamber of the State Capitol. Approximately 215 essays were submitted.

This contest is endorsed by the Virginia Division of the Izaak Walton League of America and the State Department of Education as well as its sponsoring organization. Larry F. Smith 5th grade was one of the winners of third place awards of $15.00.

Honorable mention awards of $10.00 went to two participants, one of which was Nancy J. Abbott 6 grade.

Special mention awards of $5.00 went to Charles T. Blackwell 7 grade, Michael Torrenice and Walter Pankey 6 grade.

NEW BOOKS IN COUNTY LIBRARY

Born Free by Joy Adamson--the fascinating story of Eloso, the lioness who has bridged the gap between two worlds, that of the jungle and of man, to enjoyed the freedom of both.

Stay Young and Vital by Bob Cumming-- a famous movie and TV star's own successful formular for active living for building vitality, enthusiasm, and "youthfulness" at any age.

The Edge of Tomorrow by Dr. Tom Dooley--six young Americans led by the doctor, journey on their own to the still free tip of South-east Asia to start a jungle hospital.

Annie's Captain by Kathryn Hulme--the love story and life of Captain John Cavalry, one of America's greatest skippers.

The Doctor Makes A Choice by Elizabeth Seifert--the story of a psychiatrist at the crossroads of his personal and professional life.

Mary Queen Of Scouts by--N. Brysson Morrison--a fine biographical study of one of history's most poignant and controversial personalities.

Soviet drops U-2 complaint from U. N. agenda.

A.H.S. Principal May Not Return

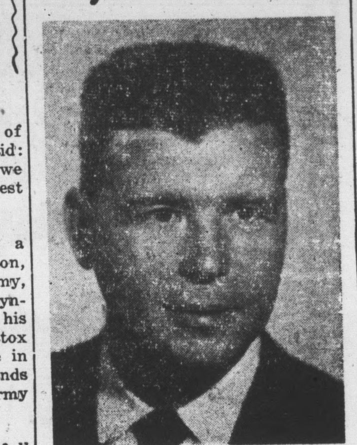

A. H. S. Principal Grant Rush

Mr. Grant Rush, principal of Appomattox High School, is understood to have informed local school authorities that he does not plan to return to his current position after the close of his school year. It is reported that he plans to accept a position as principal of the Brookville Elementary School.

Mr. Rush has been highly esteemed in Appomattox, and has successfully filled the post of high school principal for two years. Many patrons will regret to hear of his decision not to return for another term.

The matter of a successor will be taken up at the next meeting of the county school board, scheduled for May 9.

Restocking At Bear Lake

Bear Creek Lake in the Cumberland State Forest, drained last fall will be restocked this spring but will remain closed to finishing until May 30, 1962.

Because an overabundance of undesirable fish had made fishing there poor, State Game Commission fish biologists J. R. Sheridan and R. J. Domrose, assisted by Division of State Parks personnel, drained Bear Creek Lake last November. They found 65 percent of the fish present to be rough fish, primarily suckers, bullheads, and large golden shiners. The bluegill and crappie populations were stunted and the bass population was low.

The lake will be restocked with largemouth bass, bluegill and white catfish this spring and remain closed for a year to allow sufficient time for growth and reproduction. Other facilities on the area--swimming, boating and picnicking--will be available as usual.

EVERGREEN RURITAN CLUB MEETING

The Evergreen Ruritan Club met Friday night, April 21, at the Evergreen school. There were twenty-three present at this meeting. A brief discussion on community projects was held. The guest speaker for the evening was Mr. George F. Abbitt, Jr. Special music was furnished by the Piney Mountain Boys. Supper was served by the W. S. C. S. of Evergreen Methodist Church.

V. F. W. MEETING

The regular meeting of Rebels Post 9480, V. F. W., will be held Wednesday night, May 3, 1961, at 7:30 o'clock. in the court house. All members and prospective members are invited to attend.

BASEBALL NEWS

Appomattox High School's baseball team stung William Campbell H. S. with a 5 to 2 defeat in a ball game played here Tuesday. Going all the way on the mound for Appomattox was Jim Whitehead, allowing only five hits.

A. H. S. now has a record for the season of three wins and two losses.

EXHIBIT OF MONEY IN LOCAL BANK

The development of money "from the Stone Age to the Space Age" is now being shown in an exhibit of pictures in the lobby of the Bank of Appomattox. The pictures were commissioned by American Express Company and show how circumstances of history and developments of commerce and travel influenced the various forms of money. The series of 39 pictures shows how coins, currency, letters of credit, travelers cheques and other forms were created to meet specific needs.

The pictures also show the striking changes that banks have gone through, from "marble halls where only the rich were welcome and the ordinary citizen out of place," to the bank of today which is more like a "money supermarket," serving everybody.

This exhibit will be on display for several weeks, as an educational display for the community, and special groups from the schools have been invited to view it.

Goldwater warus hasty critics of Birch Society.

U. S. auto producers report sales spurt.

South Vietnam seeks more United States aid.

NEWS IN BRIEF

Law School Gathering

Richmond, Va. April 26—The University of Richmond Law School Association honored 64 law school graduates in Federal, State and local governments Saturday at its 20th annual Law Day at the University.

Among those to be saluted was George F. Abbitt Jr. commonwealths attorney for Appomattox County.

More than 500 alumni and guests attended the dinner and dance at the Hotel John Marshall at the conclusion of the day-long program.

BASEBALL LEAGUE BEGINS PLAY

The Southside Baseball League, composed of teams from Pamplin, Farmville, Cumberland and Worsham, will begin play this week-end.

All Pamplin home games will be played at the Appomattox Town Ball Park.

The opening game will be played at Appomattox this Saturday night at 8 o'clock, at the Appomattox Park, with Farmville playing Pamplin.

The return of baseball to Appomattox will be welcomed by many sports fans, and a good attendance is expected.

SOFTBALL LEAGUE

A meeting to organize this year's local softball league was held on Thursday, April 20, at the Appomattox Garment Co. Fred Lawson is president, and Bobby Mitchell is secretary.

The league needs one more team for operation this year.

League play will start on May 23, and games will be played each Tuesday and Thursday nights. Contact Fred Lawson is anyone is interested in putting a team in the league.

AT STATE MEETING

Mrs. Helen Lewis and Mrs. Edna Blackwell left Thursday to attend the Eigtheenth Virginia Sate Convention of the Surpreme Forest, of Woodmen Circles, to be held at the Hotel Chamberlain, Old Point Comfort, Va., April 28-29, and 30. Mrs. Blackwell is a state officer and Mrs. Lewis is a local delagate from the Robert E. Lee Grove 73.

Johnson presses Soviet on test ban treaty.

Senate approves four new ambassadors.

PIANO RECITAL

The second in a series of three piano recitals by the pupils of Mrs. Ruth M. Sanderson was held in the music room of the Appomattox Elementary School on Wednesday afternoon, April 26, at 4 o'clock.

The following pupils took part: ..Patsy Tibbs, Linda Fay Honeycutt Rebecca Wright, Brenda Pugh, Reita Cordell, Louise Wheeler, Brenda Moore, Mark Catlett, Dwight Paulette, Donna Jean Hubbard, Jane Abbitt Harvey, Cynthia Jackson, Richard Martin, Valerie Paulette, Patricia Pankey, Betty Joe Richardson , Nancy Boney, Patsy Farrar, Jane Stanley, Betty Alvis, Jimmy Martin.

APPOMATTOX SENIOR CLASS TRIP TO NEW YORK

On Wednesday night, April 19, twenty-nine members of the Senior Class of Appomattox High School left Appomattox for a four-day trip to New York City. They were chaperoned by Mr. and Mrs. William Chernault.

Upon arrival in New York, the group checked in at the Taft Hotel. After a morning of rest and leisure, there was a cruise around Manhattan Island. Thursday night, some attended Broadway shows and plays, while others went out to "see the town." After a good night's rest, the students went on an all-day tour of New York. On this tour they saw Chinatown, Harlem, the Empire State Building, Rockefeller Center, Skidrow and the Bowery. Also the Statue of Liberty, United Nations Building, Central Park, St. Johns Cathedral, Columbia University, Time's Square, Grant's Tomb and many other places of interest. On Saturday, some rode the subway to Macy's, the largest department store in the world, while others visited the United Nations Building and were so fortunate as to have the opportunity to talk to Adlai Stevenson, U. S. Ambassador to the U. N.

On Saturday night there was entertainment at the Radio City Music Hall. The group left New York at 8:00 A. M. Sunday morning, and arrived safely in Appomattox at 6:00 P. M.

Reporter: Faye Martin.

MRS. W. E. CHERNAULT IS NEW PRESIDENT

At a recent meeting of the Junior Woman's Club, Mrs. W.E.Chernault was elected president for the 1961-62 club year. She is the daughter of Mr. and Mrs. Robert E. Bryant, of Lovingston and graduated from the Lovingston High School. She belongs to the Eastern Star, Garden Club, and is an active member of Liberty Baptist Church. She has two daughters, Pam and Kay.

Other officers elected were, first vice-president, Mrs. Patrick Lair; second vice-president, Mrs. Fred Smith; secretary, Mrs. Jim Cobb; corresponding secretary, Mrs. Henry Doss; treasurer, Mrs. James Haskett; historian, Mrs. Robert Montgomery.

Preceding the business session, an interesting program on Cosmetics was given by Mrs. Bea Wingfield and Mrs. Helen Morgan, of Lynchburg, using club members as models.

Mrs. Morton Ferguson reported on plans to send a child to Camp Easter Seal this summer.

Guests at this meeting, which was held in the home of Mre. Fred Lawson, were Mrs. Crawford Davidson, Mrs. K. E. Coleman, Mrs. Grover Beasley, Jr.; Mrs. Sam Ferguson, and Mrs. Harry Byrd Stanley.

TRACK TEAM

Appomattox H. S. found that you have to run swiftly and jump high in order to win a track meet. The local track team was overwhelmed on Wednesday by the Rustburg High School, 98½ to 19½. Rustburg won every first place in the meet. For Appomattox, John Canada tallied 7 points.

Track is a new sport at A. H. S., and the coaches believe that with a bit of experience, the local team will be able to come up adequately in inter-school competition.

$87 billion buget estimated for 1963.

Time Problem As DLS Starts

A twirling uncertainty has arisen as to "what time is it" in this area. Appomattox seems to be "holding the line" and clinging to Eastern Standard Time. However, Lynchburg and many other Virginia localities will switch over to Daylight Saving Time on May 1, moving the clocks an hour.

Since many in Appomattox and its immediate area, have employment in Lynchburg, many of them will have to "go to work" an hour earlier. Lynchburg employers, such as Babcock & Wilcox, General Eleceric, Craddock-Terry, Mead Corporation, N&W, etc, which have on their employee lists many from Appomattox, are changing over to the daylight savings time, as of May 1.

A few places in Lynchburg, are holding their clocks on Standard time, but advancing working hours, to conform to the new time schedule. All Lynchburg post offices will follow this pattern. The Lynchburg post office will have all delivery and receipt of mail moved up an hour, as of Monday, but the will remain Standard Time.

Lynchburg public schools will operate on Daylight Saving Time. Campbell County schools will remain on Standard Time.

As for Appomattox, there has been no official action. It appears that the clocks will remain on the Standard Time. However, at the State Police headquarters here, it was stated that although the clocks would remain the same, personnel would report to work one hour earlier, since many areas served by this division headquarters would be on Daylight Savings Time.

At Transco, it was reported that there would be no time change.

The State Highway headquarters here reported no planned change in time or hours.

To add it up: much of the nation, and much of Virginia, including the city of Lynchburg, will go on Daylight Saving Time on May 1, but Appomattox, and Appomattox County will apparently hold to the Standard Time.

The Big Question will be: "What Time Is It?"

SMITH BACK AT NORFOLK

Norfolk, FHTNC)- Grover A. Smith, radioman seamon, USN, son of Mr. and Mrs. Grover E. Smith, of Appomattox, is serving aboard the world's first Talos-firing guided missile light cruiser USS Galveston which returned to her home port at Norfolk Va., April 10, following a three-month cruise in the Caribbean.

The Galveston visited Puerto Rico, the Virgin Islands, Jamica, and Mayport, Fla., during the tour.

TRANSCO PIPE LINE HAS SAFETY RECORD

Houston.- Transcontinental Gas Pipe Line Corporation has completed its tenth consecutive year of a perfect record for protection of the public and property along its 5,193 miles of pipeline, according to the company's Annual Safety Report just released. The Transco system covers twelve states.

No personal public injuries or public property damages were reported in 1960 to mar one of the best safety records in the natural gas transmission industry. Transco is eligible this year for several state safety awards which will be announced as received.

HOME DEMONSTRATION CLUB SCHEDULE

Home Demonstration Club Schedule - Week of May 1-5 .

Demonstration: Newer Methods and Techniques in Canning and Freezing.

Monday, May 1 Country Lane Club will meet at the Home Demonstration office, at 7:30 P. M.

Tuesday, May 2 Lee Club will meet at 2 PM with Mrs. J. W. Childers.

Wednesday May 3 Glendale Club will meet at 2 PM with Mrs. Elliott Nash.

Thursday, May 4 Oakville Club will meet at 1 PM with Mrs. Billy Williamson.

Thursday, May 4 Rocks Club will meet at 7:30 P. M. with Mrs. Rhomy Wilson.

Soviet reported cool to Chnina's food crisis.

Garden Club Flower Show This Week-end

The Appomattox Garden Club will present a Flowers and Fashions Show, "Look At Me, 'Tis Spring," on Saturday, April 29, 3 to 5 P. M. and 7 to 9 P. M. Also, on Sunday from 3 to 6 P.M.

This presentation will be held at the Elementary School Cafeteria in Appomattox. There will be a silver offering.

Committee chairmen include:

Gerenal chairman, Mrs. W. W. Burke; co-chairman, Mrs. C. T. Moses, Jr.

Awards: Mrs. Raymond Jamerson.

Classification: Mrs. Helen Shouse.

Clerks: Mrs. R. D. Robinson.

Dismantling, Mrs. Mitchell Lewis.

Educational exhibit: Mrs. A. R. Harwood, Jr.

Entries: Mrs. C. D. Hill.

Hospitality: Mrs. Martin Webb.

Juniors: Miss Flora B. Williams.

Judges: Mrs C. T. Moses, Jr.

Publicity: Mrs. R. A. Sears.

Schedule: Mrs. W. W. Burke, Mrs. W. E. Ferrell.

Staging: Mrs. R. C. Hubbard.

Co-chairman, Mrs. Scott Moore.

Rules

1. Entries will be received Saturday, April 29 from 9 to 12, and must be removed between 6 and7 P. M. Sunday, April 30.

2. All horticulture classes are open to anyone provided specimen was grown by exhibitor. Arrangement classes are open to club members only.

3. All horticulture specimens must be named, if possible —where two blooms of equal quality are being judged, the named specimen will be given preference.

4. Each class will be subdivided according to color. Exhibitors are allowed only one entry in each class or separate sub-division under a class. Specimens of spring flowers and shrubs will be subdivided according to different species.

5. The decision of the judges is final.

6. All classes shall be judged according to the National Council Handbook.

7. The use of Virginia Conservation material in specific cases where grown in exhibitiors own garden is acceptable and must be so stated on the entry card. All other conservation material will disqualify the exhibit.

8. The show committee is not responsible for containers or other property although reasonable care will be exercised.

9. Potted plants must have been in possession of exhibitors at least three months.

10. Collections will consist of at least three, and not more than five specimens unless otherwise stated in schedule.

11. Artificial material will disqualify any exhibit.

12. Containers will be furnished for horticulture specimens and collection.

13. Accessories may be used in any artistic class and must be used in the classes where specified.

AWARDS

1. Standard judging : one blue (5 points), one red (3 points); one yellow (1 point) ribbon will be awarded in each class when merited. Honorable mention will be given when deemed worthy.

2. Sweepstakes award will be given to the exhibitor winning the most blue ribbons, one in horticulture and one in artistic classes. In case of a tie, red points and if necessary, yellow points, will be counted to break the tie.

3. Tri-color award will be given for the outstanding blue ribbon design selected from classes 1, 3, 4, 5, 6, 7, 8, 9 and 12 in the flower show.

4. Award of merit will be given to the horticulture exhibit judged as the finest in the show.

5. A junior achievement award will be given to the outstanding exhibit in the junior division.

Division I will be called the "Artistic Division." This has 13 classes, and they are listed in the show program.

Section 2 of same is for juniors.

Division II: Horticulture.

Class 16: Speciman of Darrodils.

Class 17: Collection of daffodils, 3 to 5, each different variety of color.

Class 18: Specimen of tulips.

Class 19: Collection of tulips, 3 to 5, each a different variety or color.

Class 20: Specimen of Duth Iris.

Class 21: Collection of Dutch Iris.

Class 22: Specimen of Bearded Iris.

Class 23: Collection of Bearded Iris.

Class 24: Specimen of any spring flower blooming from a bulb or corm, not listed above.

There are seven other classes in this refer. (refer to program).

Division III: educational:

1. A display of evergreens.

2. A display of gradening tools, insecticides and fungicides.

For further information, see the program or contact a club member.